

NOTE 1.
TWO 10-FOOT-WIDE AND ONE 12-FOOT-WIDE THROUGH LANES PENDING ENGINEERING AND SAFETY ANALYSIS BY TRAFFIC ENGINEER

NOTE 2.
LENGTH OF LOADING ZONE, TURNING AND MERGING LANES TO BE DETERMINED BY TRAFFIC STUDY

NOTE 3.
INCLUSION OF TREE AND CURB EXTENSION CONTINGENT ON REMAINING AVAILABLE SPACE AFTER NECESSARY LENGTH OF LOADING ZONE, TURNING AND MERGING LANES ARE TAKEN INTO ACCOUNT.

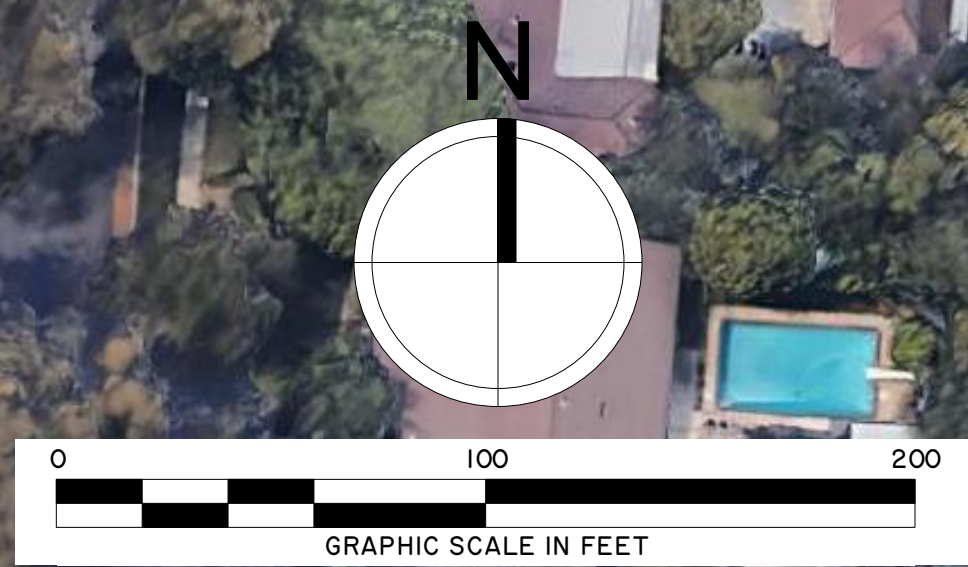

UPGRADE DRIVER FEEDBACK SIGNS, INCREASE QUANTITY, IMPROVE SIGNAGE

LANE NARROWING EXTENDS TO LOS ROBLES AV^{NOTE 1}

CHARLTON RD

KENSINGTON RD

INSTALL STRIPED SAFETY DIVIDER BETWEEN OUTSIDE LANE AND PARKING LANE - BOTH SIDES OF HUNTINGTON DR

UPGRADE DRIVER FEEDBACK SIGNS, INCREASE QUANTITY, IMPROVE SIGNAGE

LANE NARROWING EXTENDS TO WINSTON AV^{NOTE 1}

NARROW ALL 3 HUNTINGTON DRIVE THROUGH LANES^{NOTE 1}

HUNTINGTON DR

PROVIDE TURNING LANE^{NOTE 2}

STRIPED SAFETY DIVIDER

NEW CURB AND GUTTER

PROVIDE TURNING LANE^{NOTE 2}

NARROW ALL 3 HUNTINGTON DRIVE THROUGH LANES^{NOTE 1}

PROVIDE MERGE^{NOTE 2}

HUNTINGTON DR

BUS

LOADING ZONE

LOADING ZONE

PROVIDE MERGE^{NOTE 2}

MARQUE TREE^{NOTE 3}

PROVIDE MERGE^{NOTE 2}

RIGHT-OF-WAY

SAN MARINO CENTER

EXIT ONLY DURING SCHOOL HOURS

PROVIDE TRANSIT PULL-OUT^{NOTE 2}

VALENTINE SCHOOL

CURB EXTENSION (BY OTHERS)

PROVIDE TURNING LANE^{NOTE 2}

EXPLORE FEASIBILITY OF LOADING ZONE (FUTURE JOINT PROJECT)

UPGRADE DRIVER FEEDBACK SIGNS, INCREASE QUANTITY, IMPROVE SIGNAGE

HUNTINGTON SCHOOL

VIRGINIA RD

RIGHT-OF-WAY

PROJECT 2 AREA A - POTENTIAL CORRIDOR REFINEMENTS TO HUNTINGTON DRIVE AT VALENTINE AND HUNTINGTON SCHOOLS

D	ISSUED FOR CITY COUNCIL WORKSHOP	9/17/19
C	ISSUED FOR PUBLIC SAFETY COMMISSION	9/12/19
NO.	REVISIONS	DATE
B	ISSUED FOR PUBLIC REVIEW	8/26/19
A	ISSUED FOR PUBLIC SAFETY COMMISSION MTG	8/12/19
NO.	REVISIONS	DATE
PARKS AND PUBLIC WORKS DEPARTMENT PROJECT MEASURE R 710 NORTH PROJECT 2 HUNTINGTON DRIVE CORRIDOR IMPROVEMENTS SCALE AS NOTED DATE AUGUST 2019 SHEET OF		